

**CBL 11.4**

Section 1

Questions 1-10

Questions 1-7

Complete the table below.

Write ONE WORD AND/OR A NUMBER for each answer.

Event	Cost	Venue	Notes
Jazz Band	Tickets available for £15	The 1. _____ school	Also appearing: Carolyn Hart (plays the 2. _____)
Duck races	£1 per duck	Start behind the 3. _____	Prize: tickets for 4. _____ held at the end of the festival. Ducks can be bought in the 5. _____
Flower show	Free	6. _____ Hall	Prizes presented at 5 pm by a well-known 7. _____

Questions 8-10

Who is each play suitable for?

Write the correct letter A, B or C.

- A. mainly for children
- B. mainly for adults
- C. suitable for people of all ages

Plays

8. The Mystery of Muldoon \_\_\_\_\_

9. Fire and Flood \_\_\_\_\_

10. Silly Sailor \_\_\_\_\_

Section 2

Questions 11-20

Questions 11-16

What does the speaker say about each of the following collections?

Choose SIX answers from the box and write the correct letter A-G.

- | Comments  |
|---|
| A. was given by one person                            |
| B. was recently publicized in the media               |
| C. includes some items given by members of the public |
| D. includes some items given by the artists           |
| E. includes the most popular exhibits in the museum   |
| F. is the largest of its kind in the country          |
| G. has had some of its contents relocated             |

Collections

- 11. 20th-and 21st-century paintings \_\_\_\_\_
- 12. 19th-century paintings \_\_\_\_\_
- 13. Sculptures \_\_\_\_\_
- 14. 'Around the world' exhibition \_\_\_\_\_
- 15. Coins \_\_\_\_\_
- 16. Porcelain and glass \_\_\_\_\_

Questions 17-20

Label the plan below. Write the correct letter A-H, next to questions 17-20.

**Basement of museum**

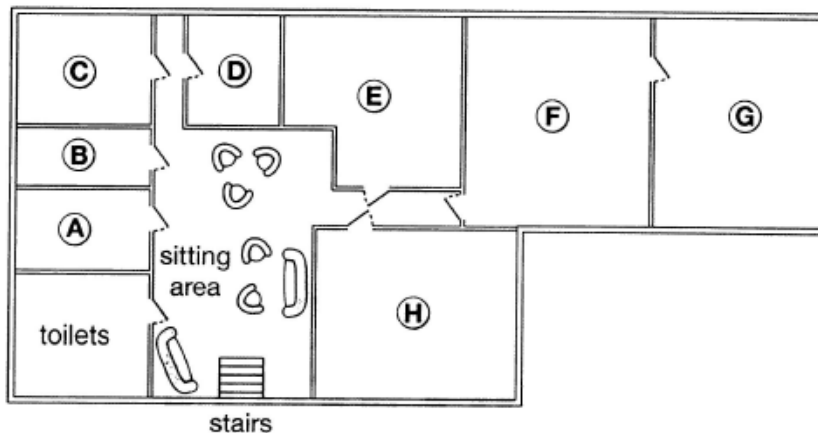

- 17. restaurant \_\_\_\_\_
- 18. café \_\_\_\_\_
- 19. baby-changing facilities \_\_\_\_\_
- 20. cloakroom \_\_\_\_\_

Section 3

Questions 21-30

Questions 21 and 22

Choose TWO letters A-E.

Which TWO characteristics were shared by the subjects of Joanna's psychology study?

- A. They had all won prizes for their music
- B. They had all made music recordings
- C. They were all under 27 years old
- D. They had all toured internationally
- E. They all played a string instrument

Questions 23 and 24

Choose TWO letters, A-E.

Which TWO points does Joanna make about her use of telephone interviews?

- A. It meant rich data could be collected
- B. It allowed the involvement of top performers
- C. It led to a stressful atmosphere at times
- D. It meant interview times had to be limited
- E. It caused some technical problems

Questions 25 and 26

Choose TWO letters, A-E.

Which TWO topics did Joanna originally intend to investigate in her research?

- A. regulations concerning concert dress
- B. audience reactions to the dress of performers
- C. changes in performer attitudes to concert dress
- D. how choice of dress relates to performer roles
- E. links between musical instrument and dress choice

Questions 27-30

Choose the correct letter A, B or C.

27. Joanna concentrated on women performers because

- A. women are more influenced by fashion
- B. women's dress has led to more controversy
- C. women's code of dress is less strict than men's

28. Mike Frost's article suggests that in popular music, women's dress is affected by

- A. their wish to be taken seriously
- B. their tendency to copy each other
- C. their reaction to the masculine nature of the music

29. What did Joanna's subjects say about the audience at a performance?

- A. The musicians' choice of clothing is linked to respect for the audience
- B. The clothing should not distract the audience from the music
- C. The audience should make the effort to dress appropriately

30. According to the speakers, musicians could learn from sports scientists about

- A. the importance of clothing for physical freedom
- B. the part played by clothing in improving performance
- C. the way clothing may protect against physical injury

Section 4

Questions 31-40

Complete the notes below.

Write ONE WORD ONLY for each answer.

The use of soil to reduce carbon dioxide (CO<sub>2</sub>) in the atmosphere

Rattan Lal:

- Claims that 13% of CO<sub>2</sub> in the atmosphere could be absorbed by agricultural soils
- Erosion is more likely in soil that is 31. \_\_\_\_\_
- Lal found soil in Africa that was very 32. \_\_\_\_\_
- It was suggested that carbon from soil was entering the atmosphere

Soil and Carbon:

- Plants turn CO<sub>2</sub> from the air into carbon-based substance such as 33. \_\_\_\_\_
- Some CO<sub>2</sub> moves from the 34. \_\_\_\_\_ of plants to microbes in soil
- Carbon was lost from the soil when agriculture was invented

Regenerative agriculture:

- uses established practices to make sure soil remains fertile and 35. \_\_\_\_\_
- e.g. through year-round planting and increasing the 36. \_\_\_\_\_ of plants that are grown

California study:

- taking place on a big 37. \_\_\_\_\_ farm
- uses compost made from waste from agriculture and 38. \_\_\_\_\_

Australia study:

- aims to increase soil carbon by using 39. \_\_\_\_\_ that are always green

Future developments may include:

- reducing the amount of fertilizer used in farming
- giving farmers 40. \_\_\_\_\_ for carbon storage, as well as their produce

**Answers – CB L 11.4**

1. Secondary
2. Flute
3. Cinema
4. Concert
5. Market
6. Bythwaite
7. Actor
8. A
9. B
10. C
11. E
12. D
13. G
14. B
15. C
16. A
17. F
18. H
19. C
20. B
21. & 22. B, D (IN EITHER ORDER)
23. & 24. A, B (IN EITHER ORDER)
25. & 26. B, E (IN EITHER ORDER)
27. C
28. A
29. A
30. C
31. Dry
32. Hard
33. Sugar/sugars
34. Roots
35. Moist/damp/wet
36. Variety
37. Cattle
38. Gardens/gardening
39. Grasses
40. Payment/payments/money

